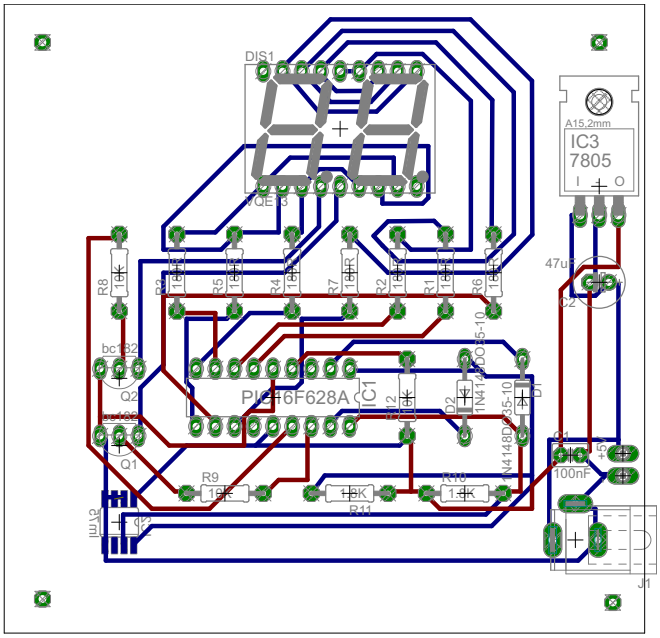
DIS1
A15,2mm
IC3
7805
I
O
47uF
C2
R8
R3
R5
R4
R7
R2
R1
R6
bc182
Q2
PIC16F628A
IC1
D2
1N4148DO35-10
D1
1N4148DO35-10
Q1
R9
R11
R10
C1
100nF
+5V
9vm
J1