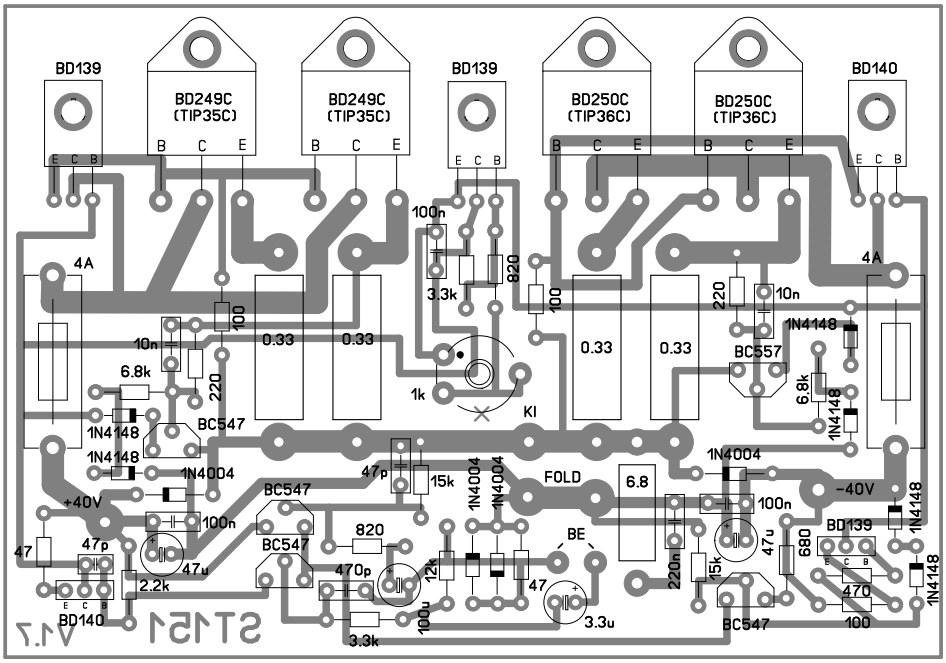
BD139
BD249C
(TIP35C)
BD249C
(TIP35C)
BD139
BD250C
(TIP36C)
BD250C
(TIP36C)
BD140
E C B
B C E
4A
100n
820
3.3k
100
220
10n
1N4148
0.33
0.33
0.33
0.33
BC557
6.8k
1k
KI
BC547
1N4004
47p
15k
FOLD
6.8
-40V
+40V
47
47u
2.2k
470p
12k
BE
3.3u
100u
680
470
BD140
BD139
ST151
V1.7