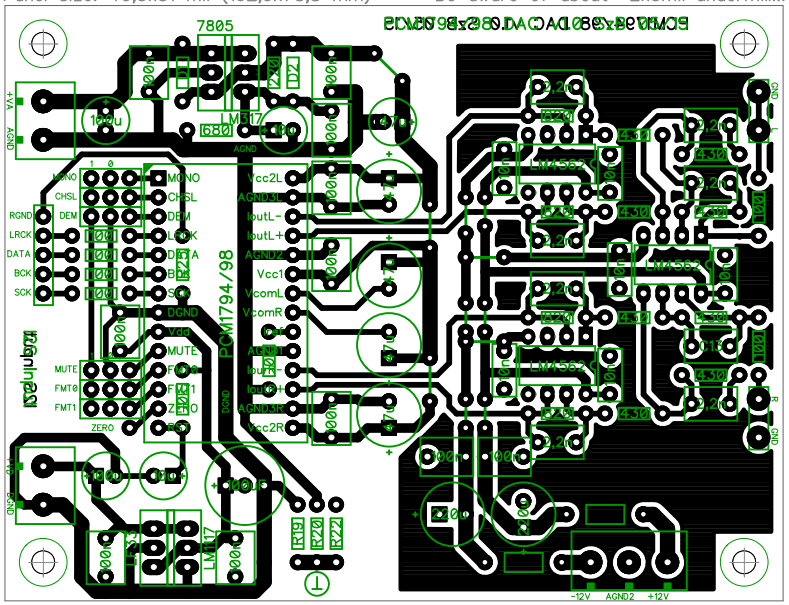Panel size: 40,5x31 mil (102,9x78,8 mm) Be aware of about -2x5mil undermill!!!!