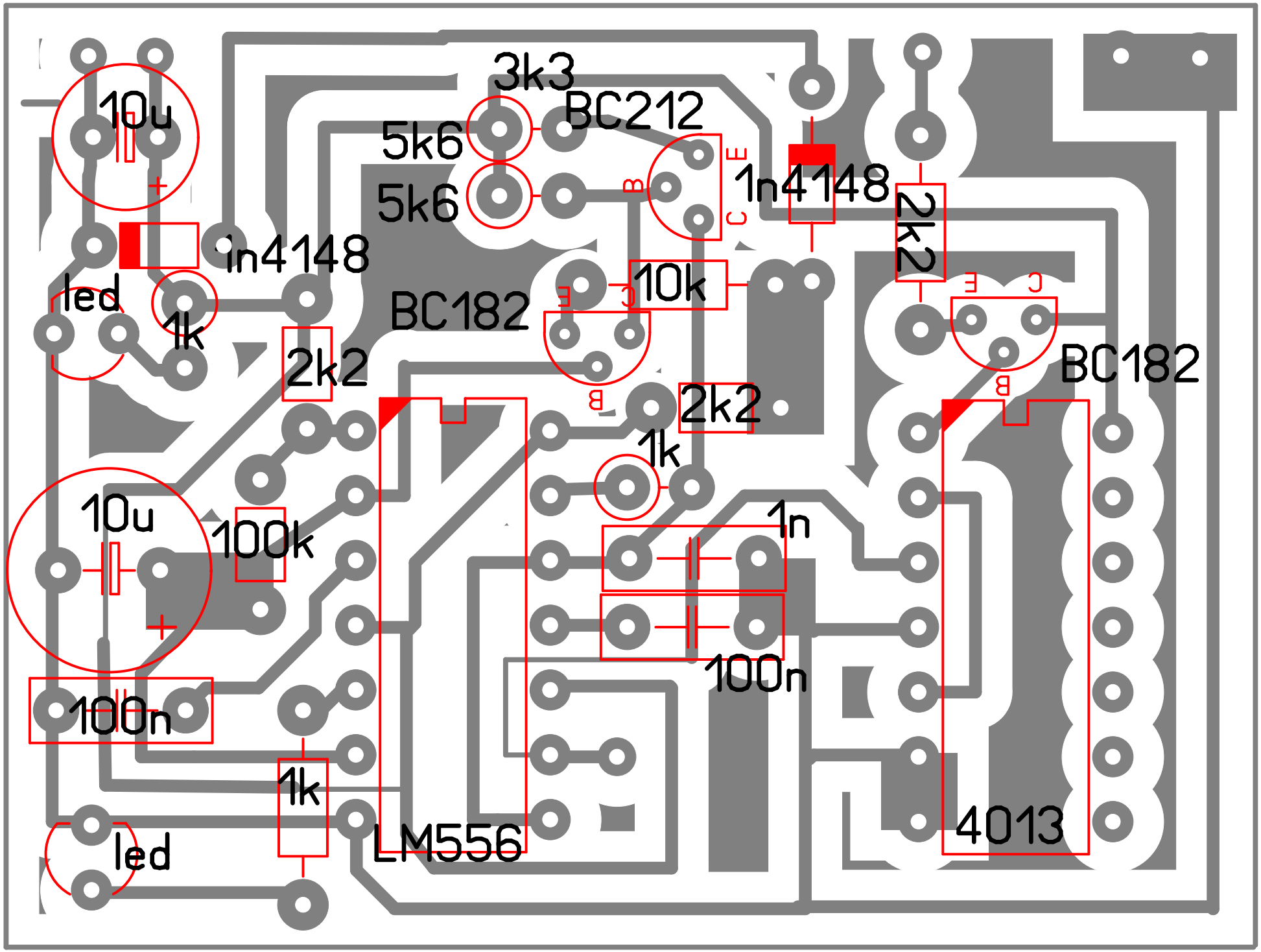
10u
3k3
BC212
5k6
5k6
1n4148
2k2
1n4148
led
1k
BC182
10k
2k2
BC182
2k2
1k
10u
100k
1n
100n
100n
1k
led
LM556
4013